

DORMANCY BREAKING SPRAY TRIAL

Susie Murphy White, Lisa Starkie, John Sutton
Heidi Parkes and Sally Bound



Can we use dormancy breaking sprays as orchard management techniques to adapt to inadequate chill?

- Stimulate earlier and homogenous bud burst and flowering

Galaxy M.26 (WA, QLD, TAS)

+ **Waiken™ (5 trees)** Methyl Esters of Fatty Acids

+ **Dormex® (5 trees)** Cyanamide

Control (5 trees)

**Horticulture
Innovation
Australia**

pomewest
Serving WA Pome Growers

Predicting Chill for the coming season

WA Seasonal Chill Accumulation

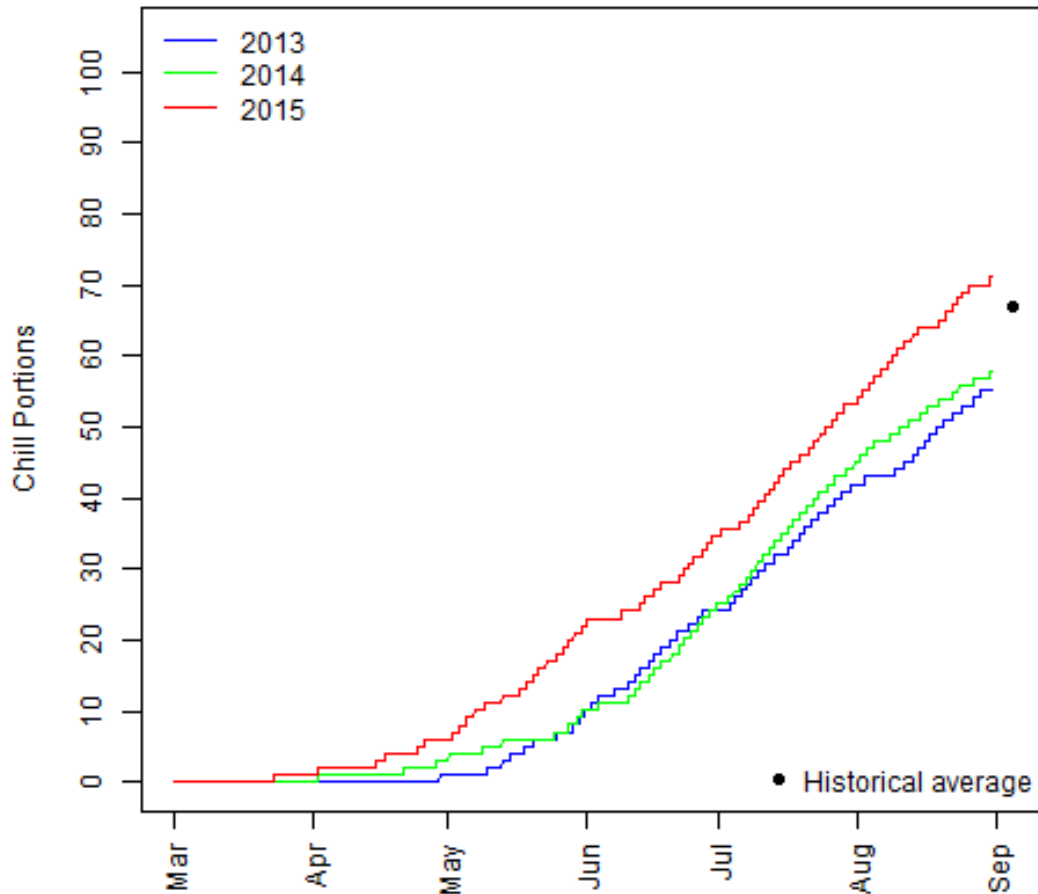

- Predicting 35 days before Green Tip
- Galaxy Full Bloom
 - 4th Nov 13
 - 20th Oct 14
 - 23rd Oct 15
- EBB 22nd Sept
- Actual BB 23rd Sept
- ANABP 01 Full Bloom
 - 10th Nov
- EBB 10th Sept
- Actual BB 25th Sept

Chill portions 2015

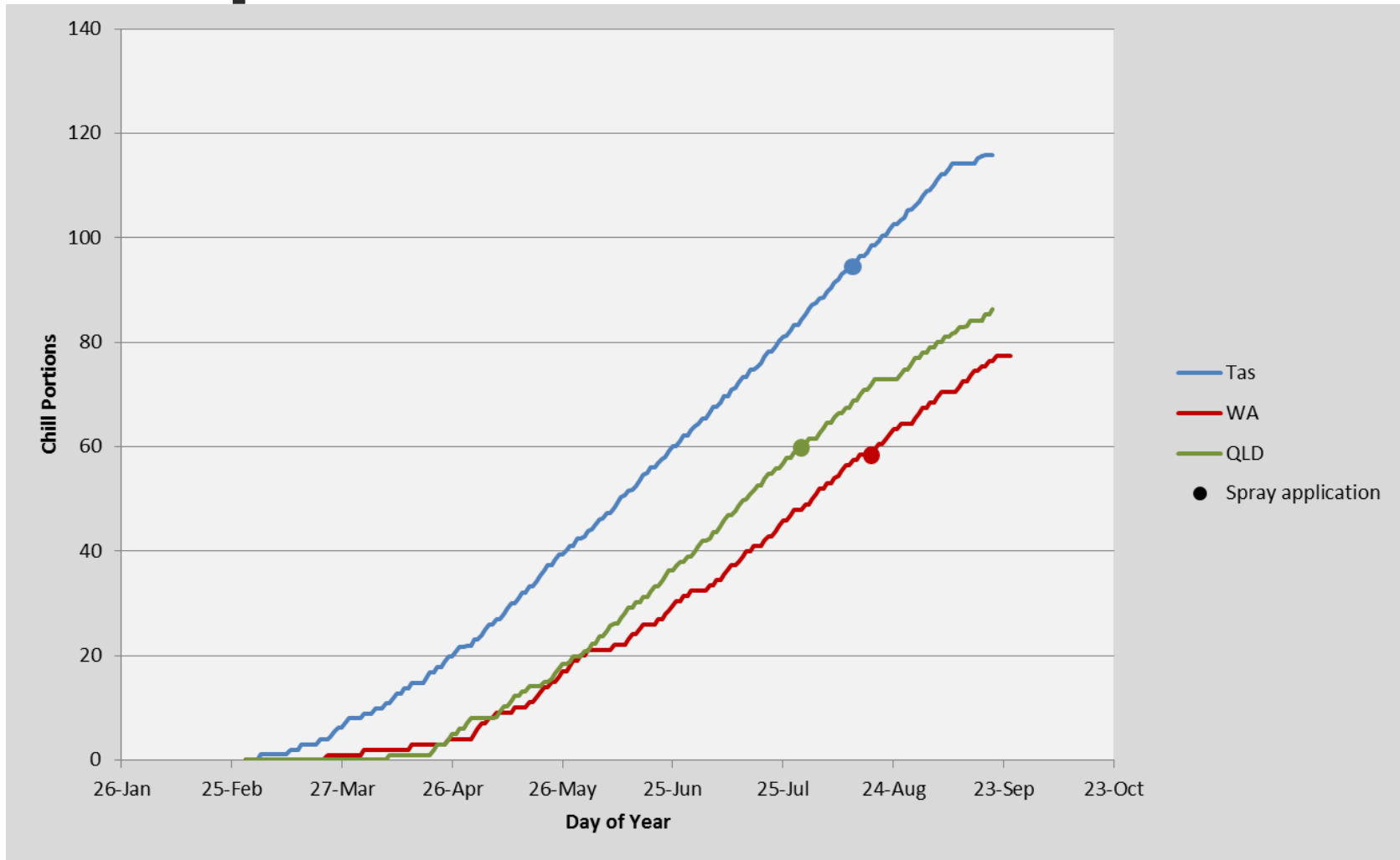

Comparison between locations and treatments for Galaxy

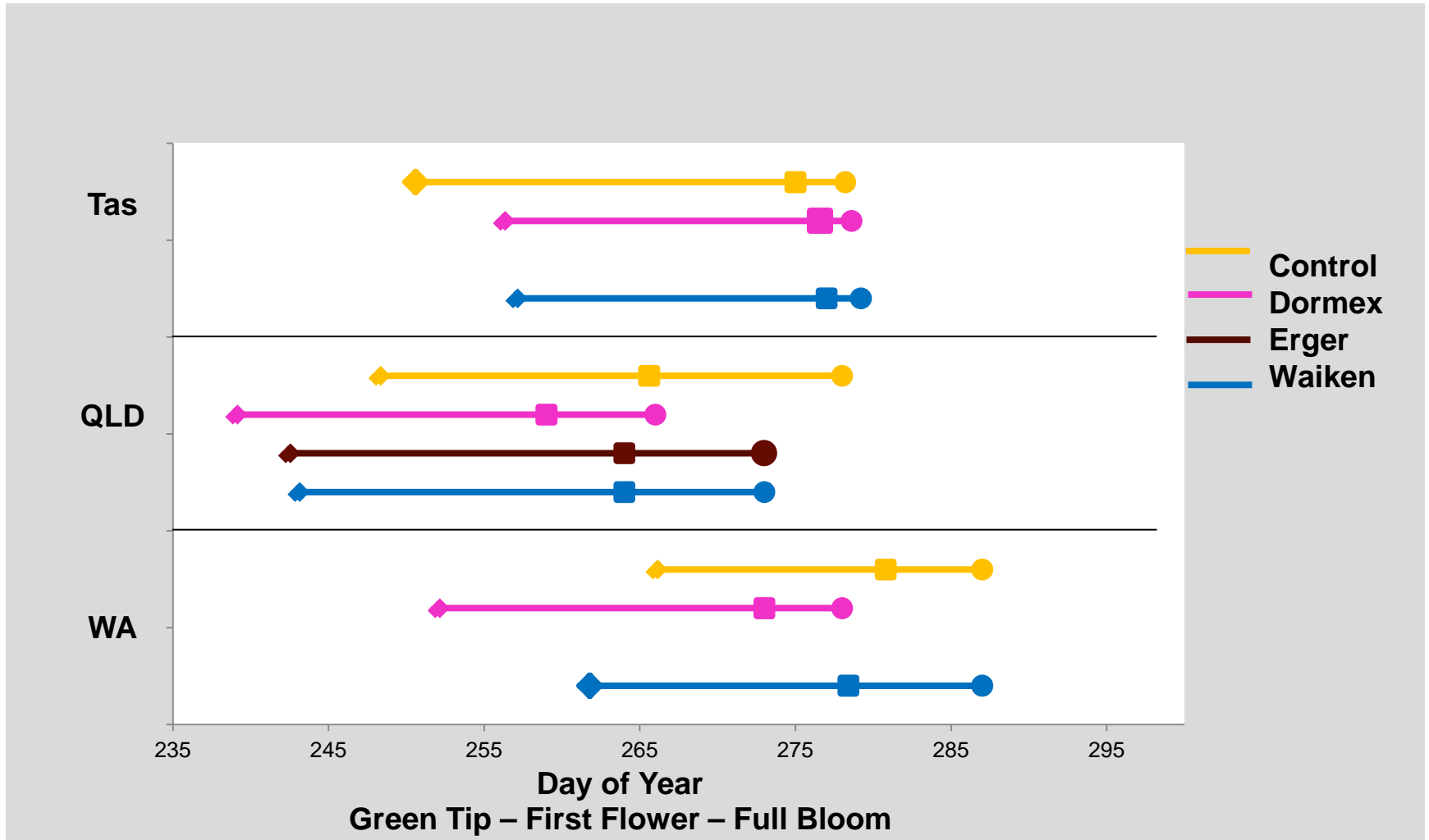

Flowering progression WA

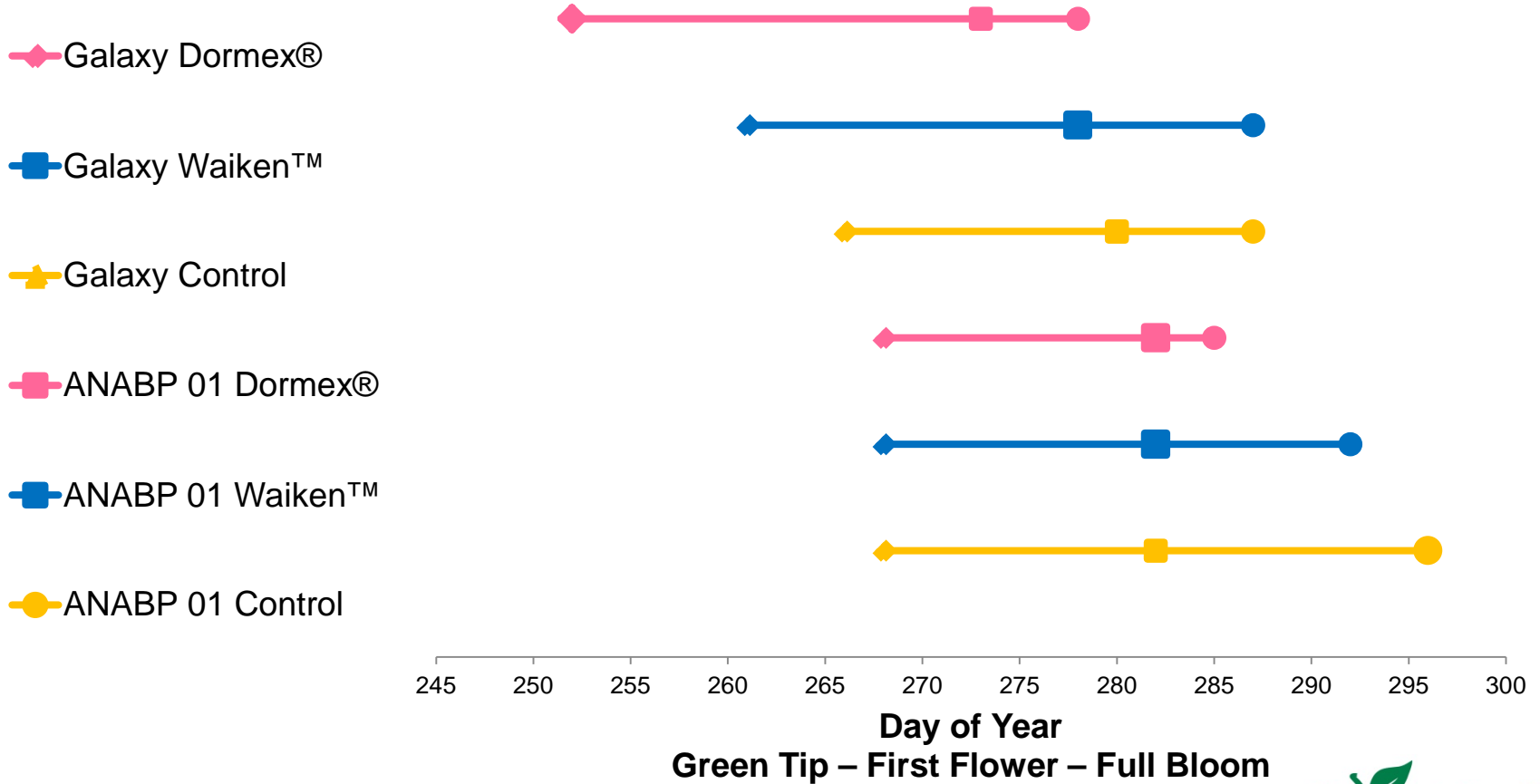

Green Tip – First Flower – Full Bloom

Galaxy

Dormex® advances GT & FB in QLD & WA

Waiken™ advances GT in QLD & WA but only impacts flowering date and duration in QLD



Galaxy



Fruit Set - Not significantly different between treatments in any location

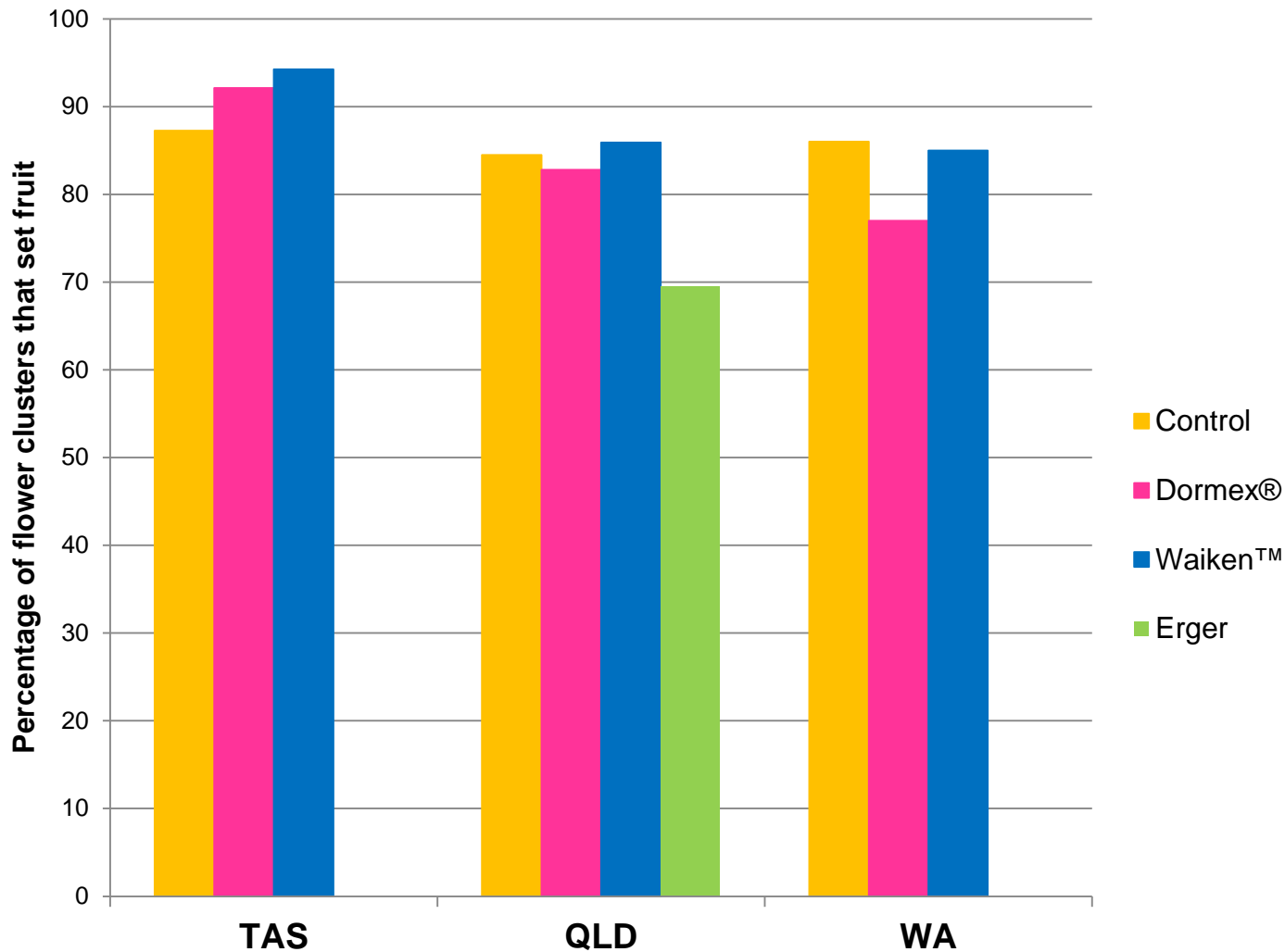

Maturity SPI and yield

- QLD – Advanced by 9 days Dormex®, 5 days Erger & 5 days Waiken™
- WA – Slightly different but not significantly different
- Colour was more intense for Dormex® in WA



Dormex®



Waiken™



Control



Key Findings

- Impacts on bud burst and flowering are likely to vary between seasons.
- No phytotoxicity observed
- Need to consider flowering time of polliniser varieties if spraying blocks of trees.
- Importance of good records of GT& FB
- Treat individual varieties as individuals



Future Research Needed?

- More cultivars
 - Low Chill – Cripps Red
 - Mid Chill – Cripps Pink, Granny Smith
 - High Chill - Fuji
- Different timings
 - predicting 35 days before GT
 - Or can we predict 70% of chill threshold received
- Compare Erger by Valagro to Waiken™ and Dormex®